

RECEIVED
AUG 5 1985
J.F.D.

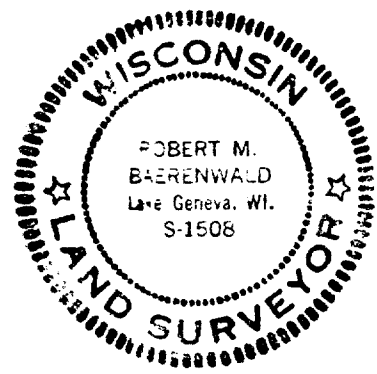

WALWORTH COUNTY
SURVEYING & MAPPING
LAKE GENEVA, WISCONSIN

30' WIDE ROAD

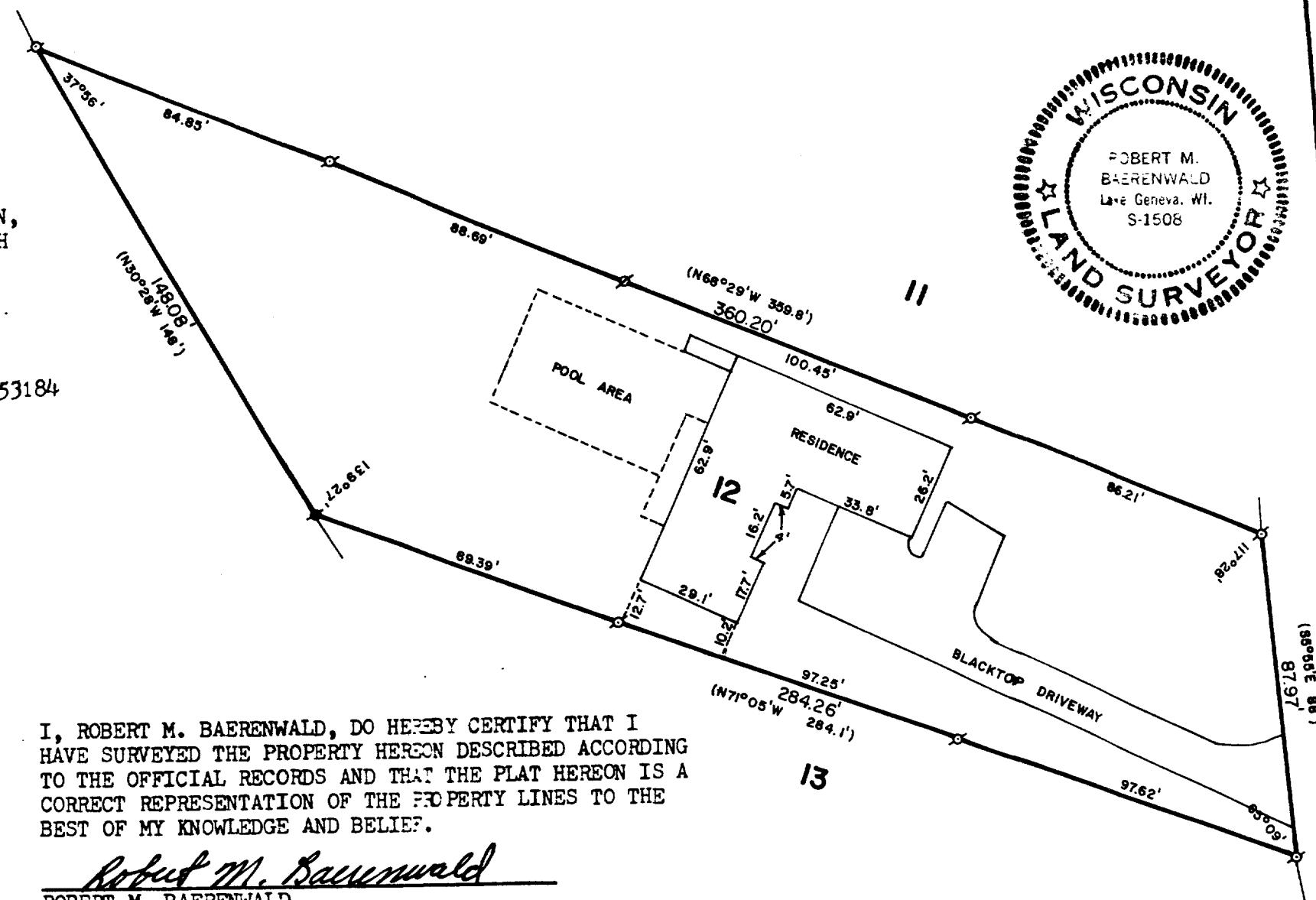

PLAT OF SURVEY OF
LOT 12 OF THE BIRCHES 1ST ADDITION,
LOCATED IN T 1 N, R 17 E, WALWORTH
COUNTY, WISCONSIN.

ORDERED BY: KEEFE REAL ESTATE
P. O. BOX 268
WALWORTH, WISCONSIN 53184

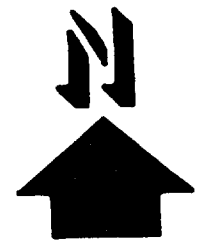

SCALE: 1"=40'

- Ø - IRON PIPE FOUND
- ⊘ - IRON ROD FOUND
- - CONCRETE MONUMENT FOUND
- () - RECORDED AS

I, ROBERT M. BAERENWALD, DO HEREBY CERTIFY THAT I
HAVE SURVEYED THE PROPERTY HEREON DESCRIBED ACCORDING
TO THE OFFICIAL RECORDS AND THAT THE PLAT HEREON IS A
CORRECT REPRESENTATION OF THE PROPERTY LINES TO THE
BEST OF MY KNOWLEDGE AND BELIEF.

Robert M. Baerenwald
ROBERT M. BAERENWALD
WISCONSIN REGISTERED LAND SURVEYOR, S-1508

DATE June 26, 1985 JOB NO. 0305

117-690-13

117-690-13